

DESIGN OF SEPTIC TANK WITH UP FLOW FILTERS

PLAN SHOWING THE LOCATION AND DESIGN OF SEPTIC TANK WITH U/F FILTERS.

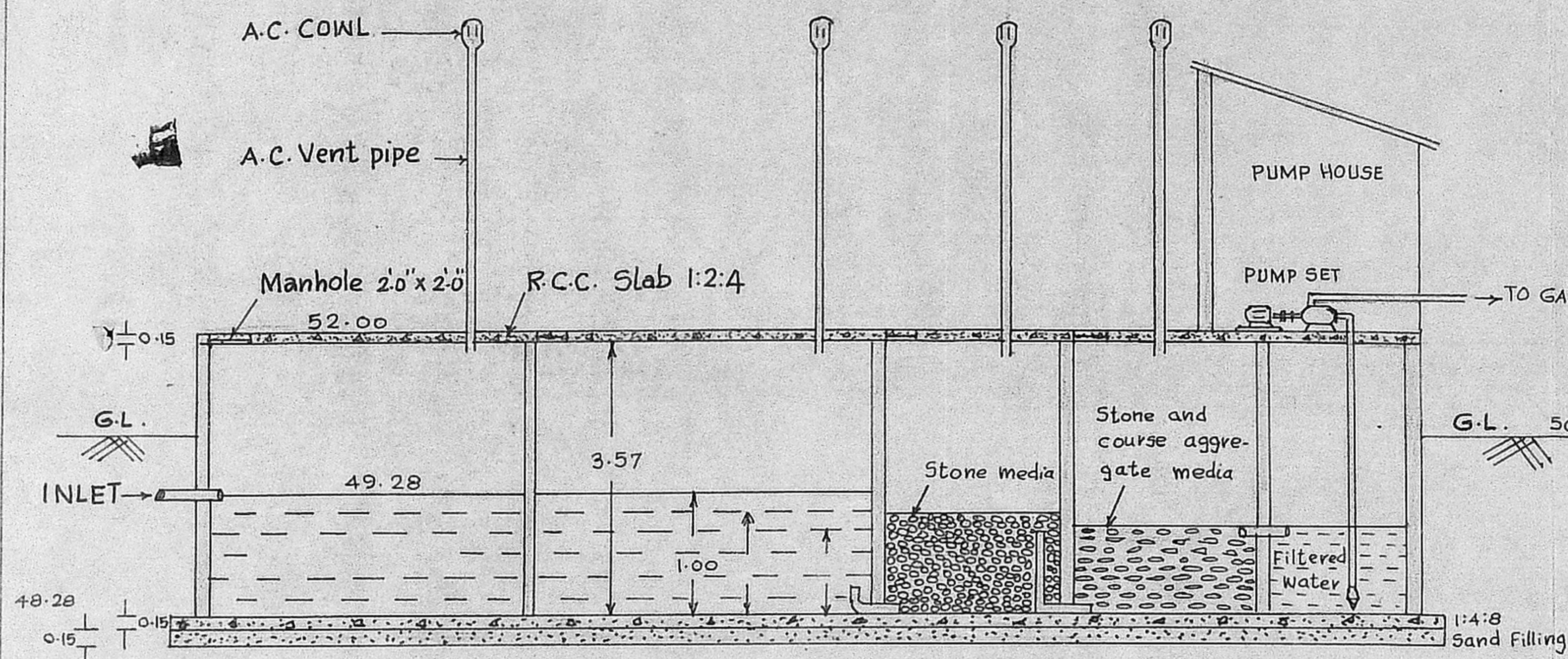

SECTION ON 'AA'

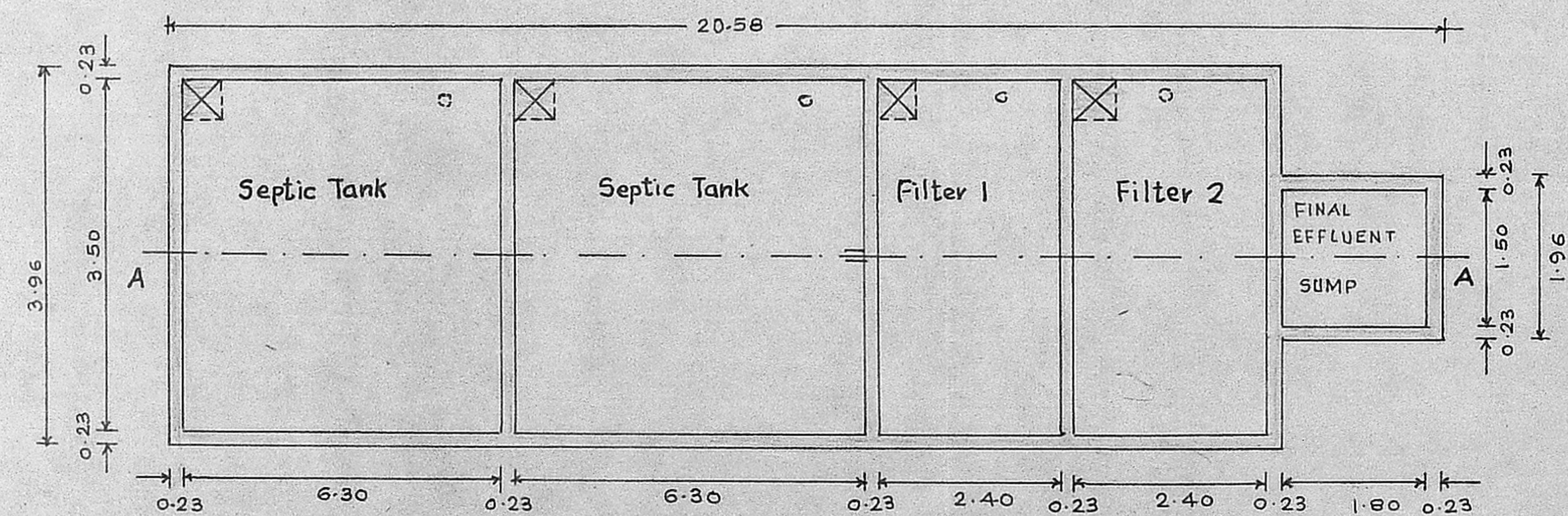

PLAN (NOT TO SCALE)

ALL DIMENSIONS IN m'

Planning Permit No. B1/10404/3748/90

APPROVED

SUBJECT TO THE CONDITIONS IN THE OFFICE LETTER

No. B1/221052/89 dated 14.7.90

FOR MEMBER SECRETARY
MADRAS METROPOLITAN
DEVELOPMENT AUTHORITY
MADRAS 600 008.

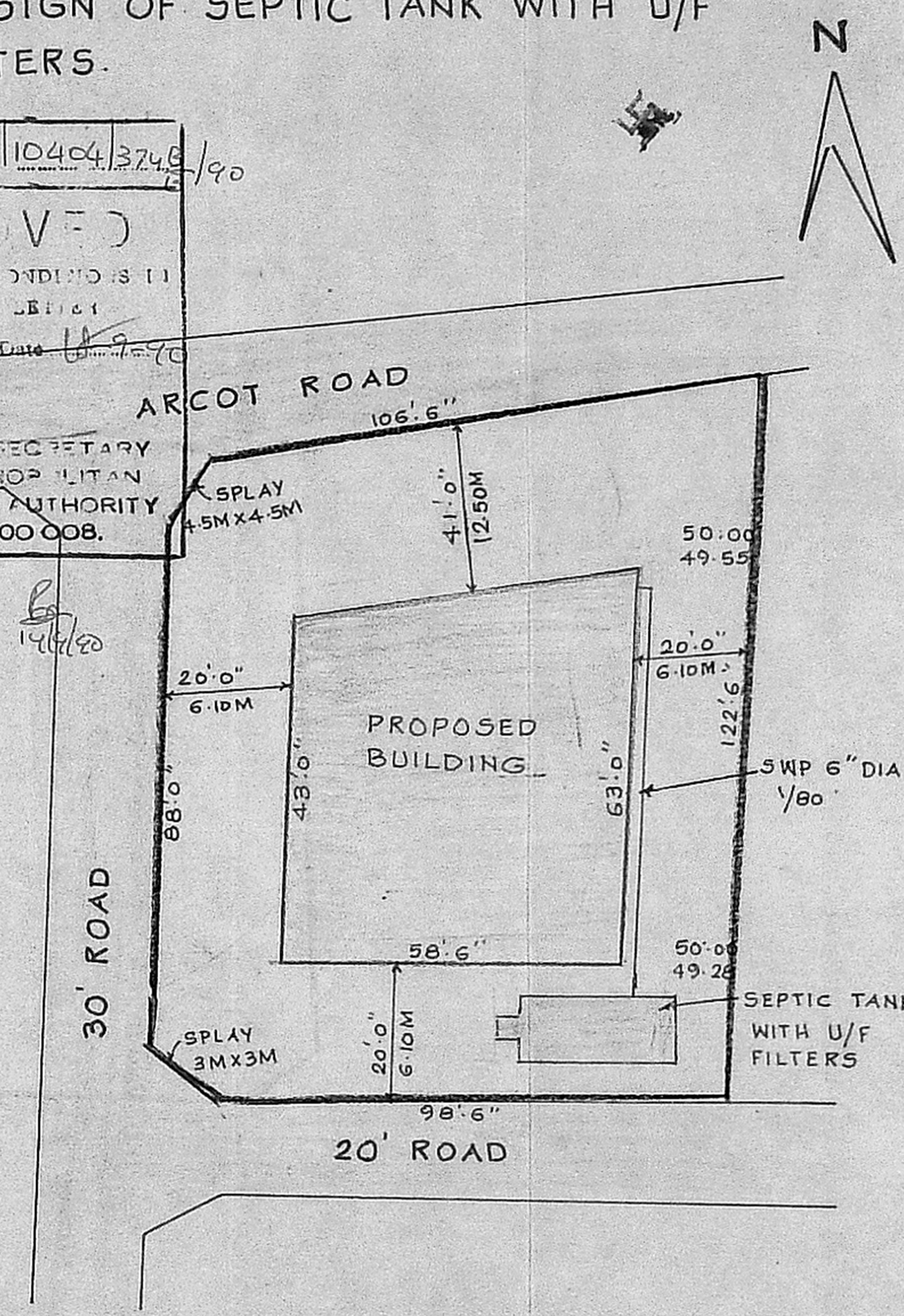

M. Vignesh
B. Ugoor

SIGNATURE OF THE OWNER

S. Saravathi
S. SARAVATHI, P.E., M.Tech.
Consulting Engineer
- Licensed Surveyor (Class 1)
No. 309
12, Lloyd's Colony, Madras 600 014

LICENSED SURVEYOR

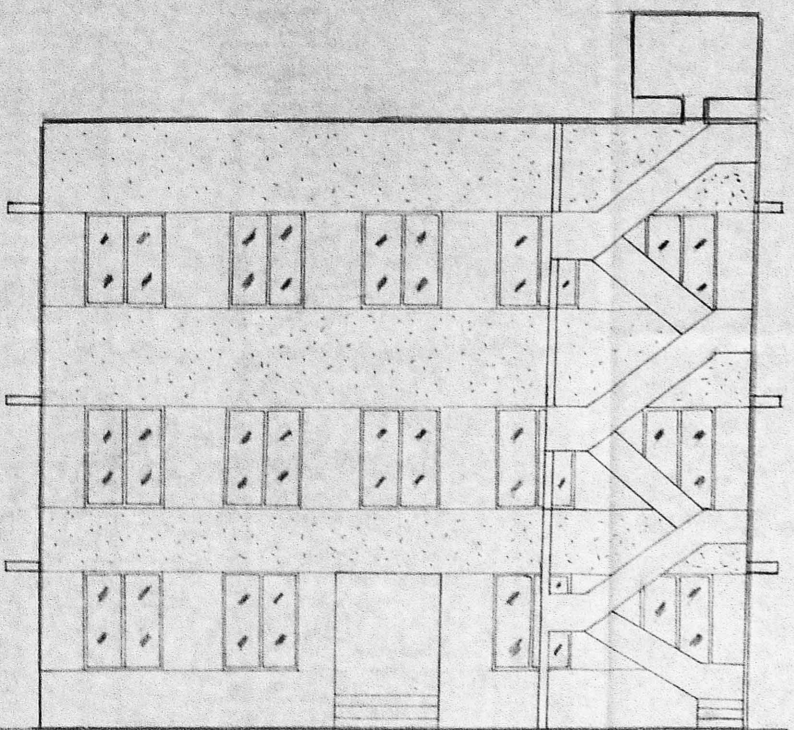

ELEVATION

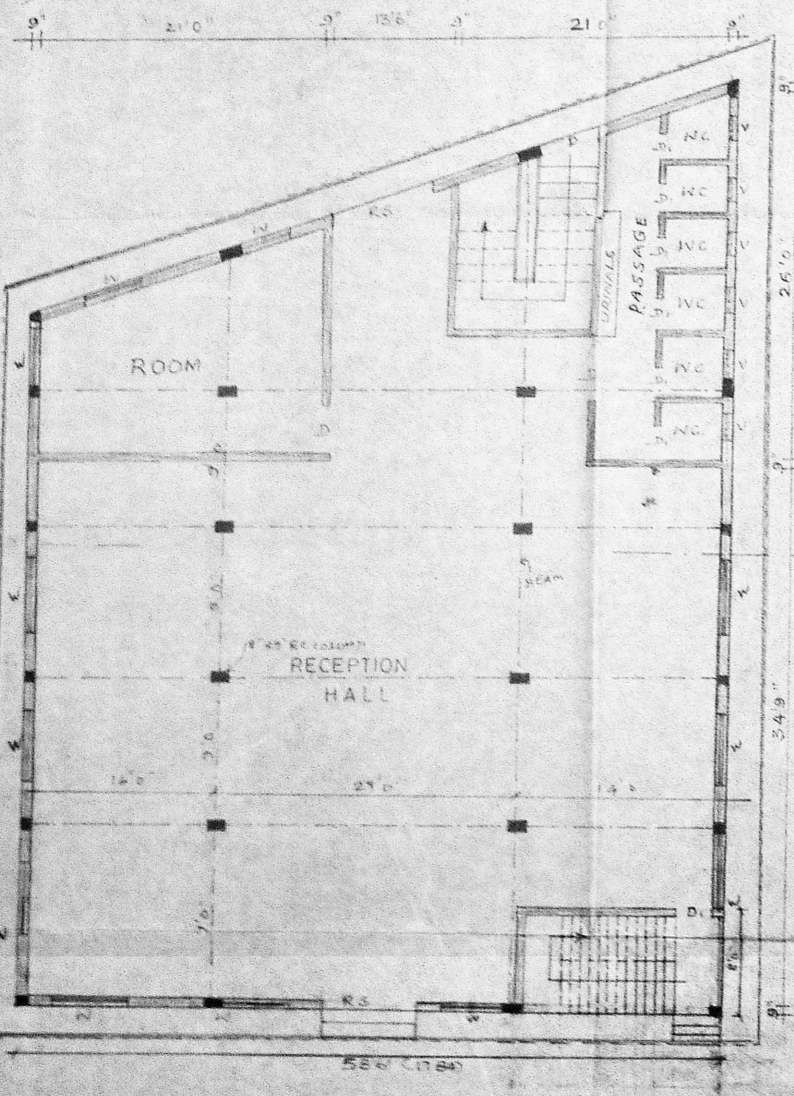

GROUND FLOOR PLAN

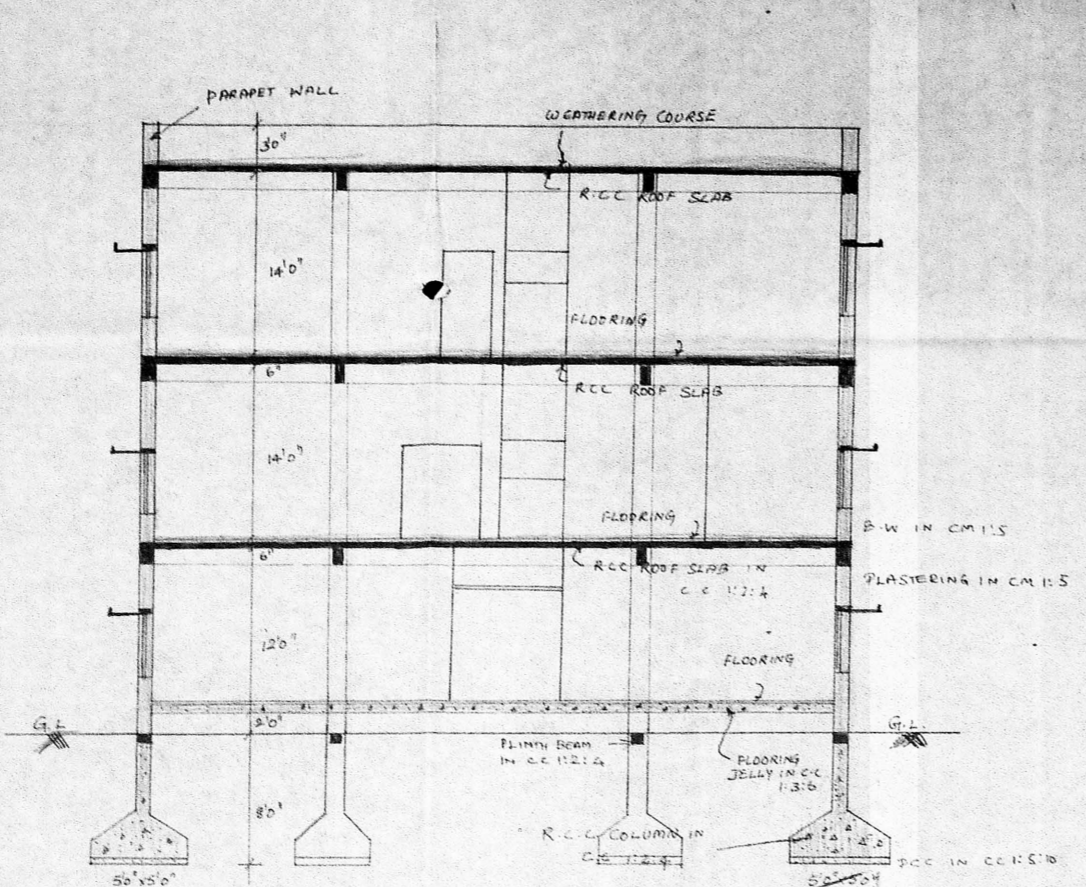

SECTION ON 'XX'

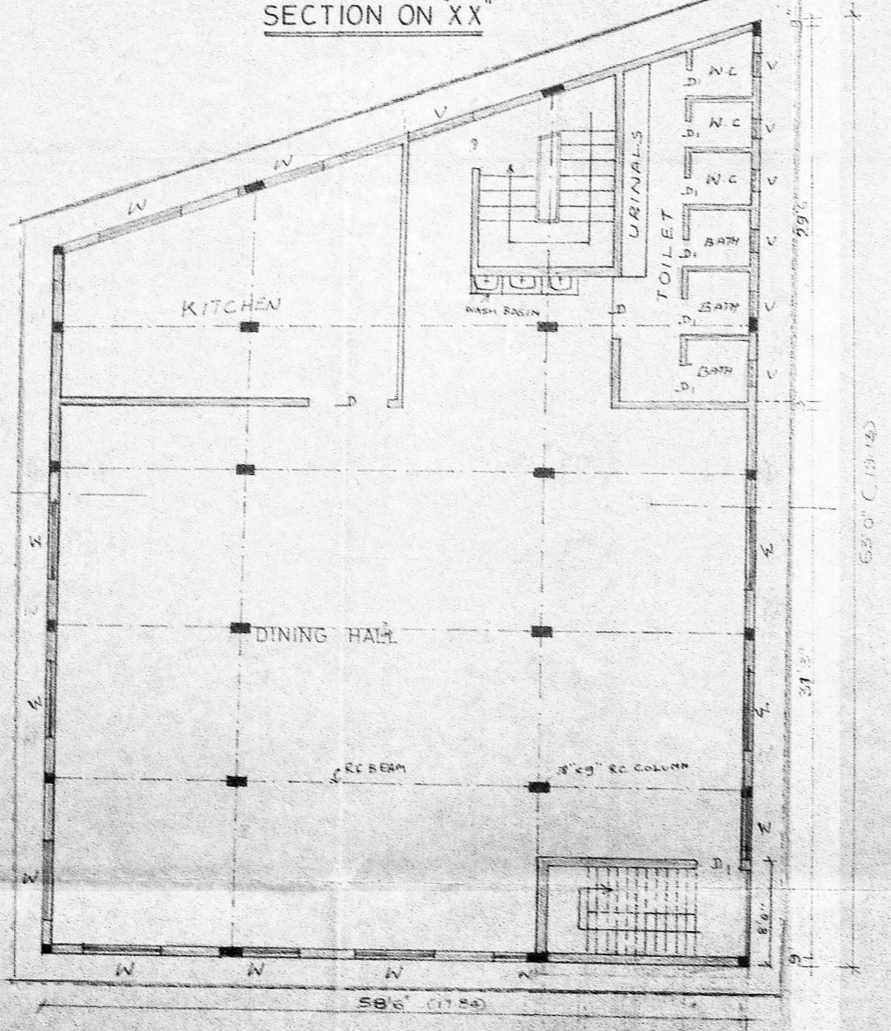

FIRST FLOOR PLAN

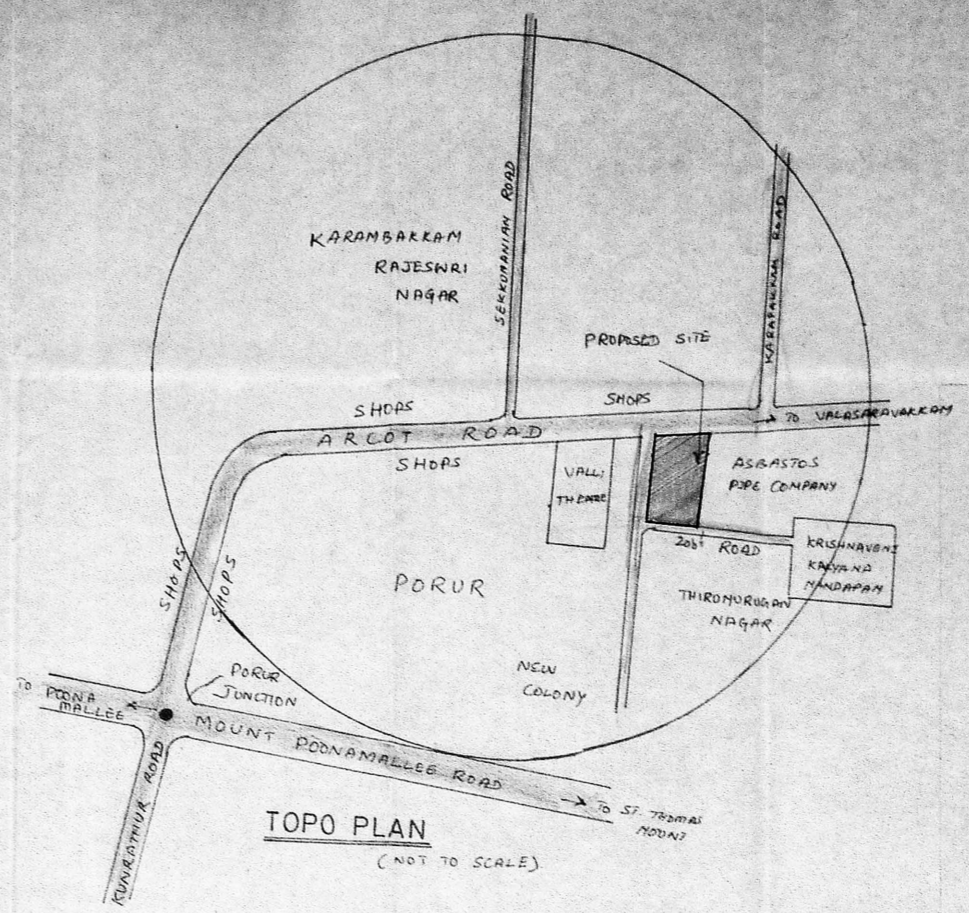

TOPO PLAN
(NOT TO SCALE)

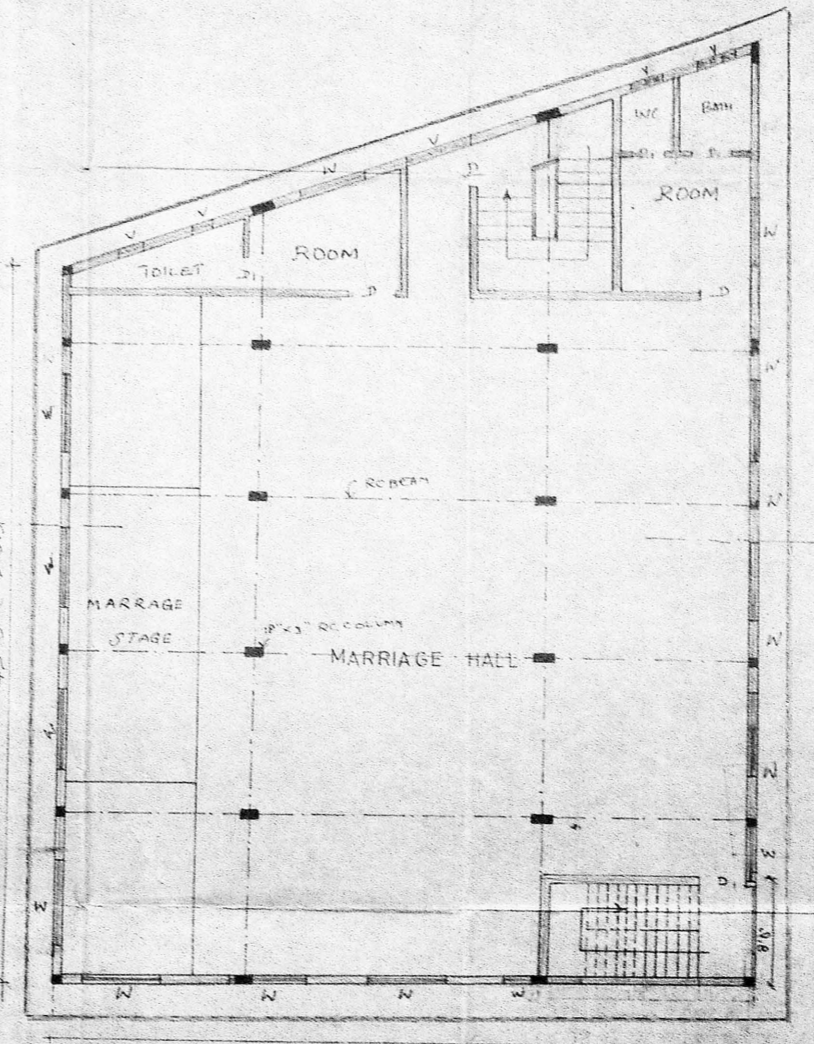

SECOND FLOOR PLAN

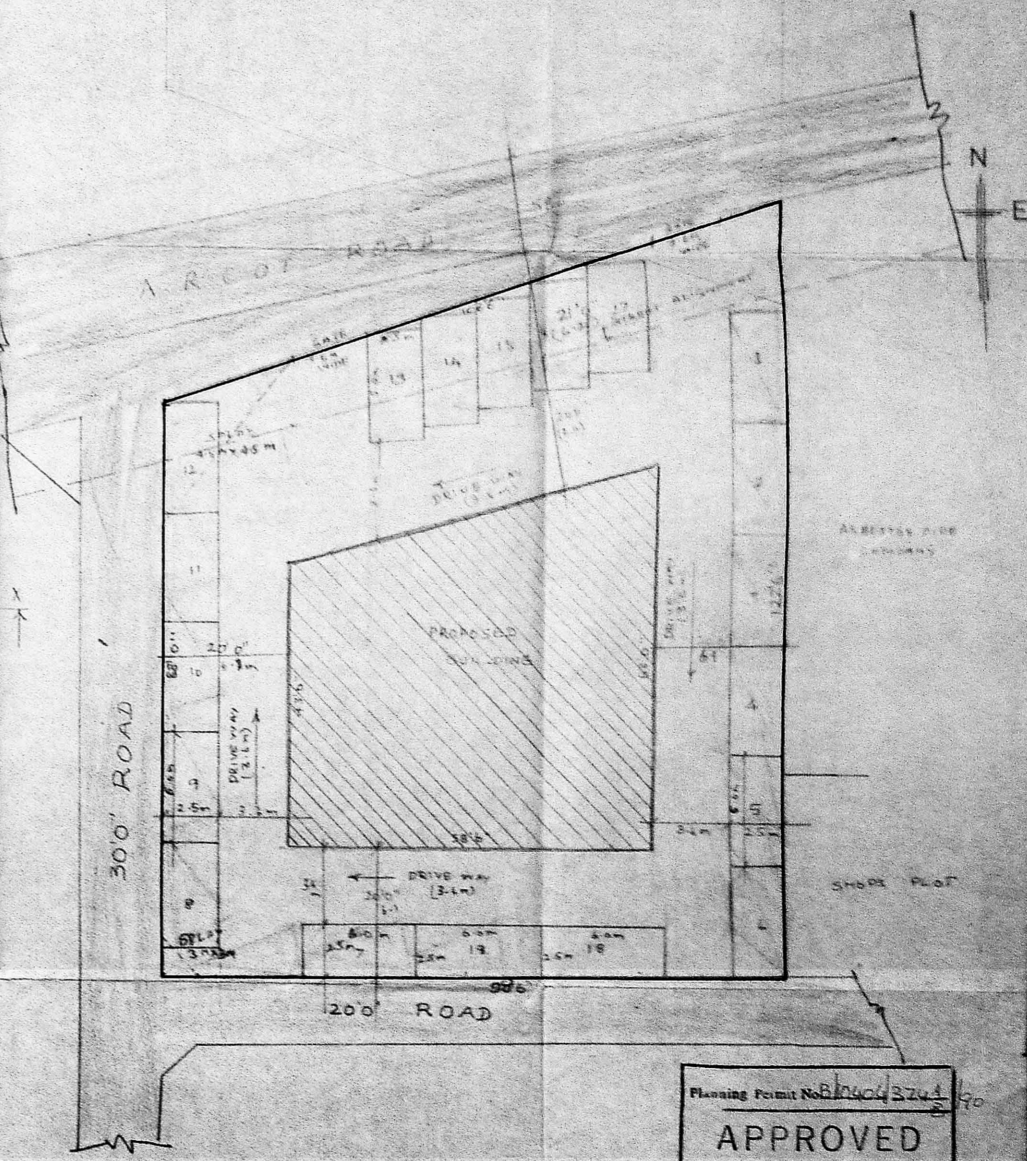

SITE PLAN (SCALE: 1" = 80")
&
PARKING PLAN

LICENSED SURVEYOR
S. Sarapathi
S. SARAPATHI, B.E. M.Tech.
 Consulting Engineer &
 Licensed Surveyor (Class-I)
 No. 3019
 M2, Lloyd's Colony, Madras-600 014
 OWNER

JOINERIES		
RS	ROLLING SHUTTER	8'0" X 10'0"
D	DOOR	3'6" X 8'0"
DI	DOOR	2'6" X 6'6"
W	WINDOW	5'0" X 5'0"
V	VENTILATOR	2'0" X 1'6"

PLAN SHOWING THE
 PROPOSED FOR KALYANAMANDAPAM
 AT ARCOT ROAD, SURVEY
 No 123/2 OF PORUR VILLAGE
 SAIDAPET TALUK CHINGLEPUT
 DISTRICT
 scale: 1" = 8'0"

REFERENCE	
SITE EXTENT	965 m ² (10367 S.R.)
GROUND FLOOR AREA	288.15 m ²
FIRST FLOOR AREA	288.15 m ²
SECOND FLOOR AREA	288.15 m ²
PROPOSED ROAD	
BOUNDARY	

Planning Point No. B. 22052-89
APPROVED
 SUBJECT TO THE CONDITIONS IN
 THIS OFFICE LETTER
 No. B. 22052-89 Date: 12-9-70
 FOR MEMBER SECRETARY
 MADRAS METROPOLITAN
 DEVELOPMENT AUTHORITY
 MADRAS - 600 008